

BOOGIE WOOGIE BUGLE BOY

1st Eb ALTO SAX

Words and Music By DON RAYE and HUGHIE PRINCE
Arranged by AL CAPPS

UP-TEMPO ♩ = 176

© Copyright 1940, 1941, 1975 by MCA MUSIC, A Division of MCA, Inc. 25 Dëshon Drive, Melville, N.Y. 11746.
Copyright renewed 1967, 1968 and assigned to MCA MUSIC, A Division of MCA, Inc.
International Copyright Secured Made in U.S.A. All Rights Reserved

1st Eb ALTO SAX

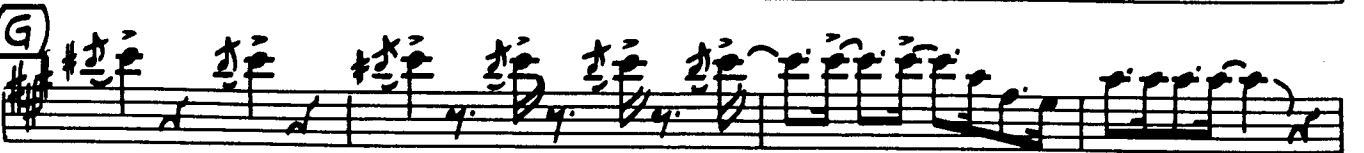

BOOGIE WOOGIE BUGLE BOY

Words and Music By DON RAYE and HUGHIE PRINCE
Arranged by AL CAPPS

2nd Eb ALTO SAX

UP-TEMPO $\text{♩} = 176$

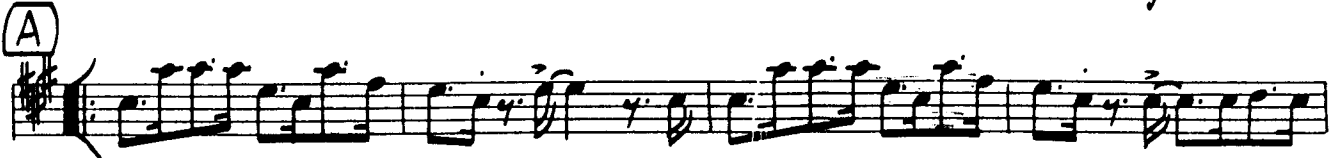

© Copyright 1940, 1941, 1975 by MCA MUSIC, A Division of MCA, Inc. 25 Deshon Drive, Melville, N.Y. 11746.
Copyright renewed 1967, 1968 and assigned to MCA MUSIC, A Division of MCA, Inc.

USB 106

International Copyright Secured Made in U.S.A. All Rights Reserved

2nd Eb ALTO SAX

BOOGIE WOOGIE BUGLE BOY

1st Bb TENOR SAX

Words and Music By DON RAYE and HUGHIE PRINCE
Arranged by AL CAPPS

UP-TEMPO $\text{♩} = 176$

1 1 (LEAD) *mf*

(A)

2. (B)

(C)

© Copyright 1940, 1941, 1975 by MCA MUSIC, A Division of MCA, Inc. 25 Deshon Drive, Melville, N.Y. 11746.
Copyright renewed 1967, 1968 and assigned to MCA MUSIC, A Division of MCA, Inc.
International Copyright Secured Made in U.S.A. All Rights Reserved

1st Bb TENOR SAX

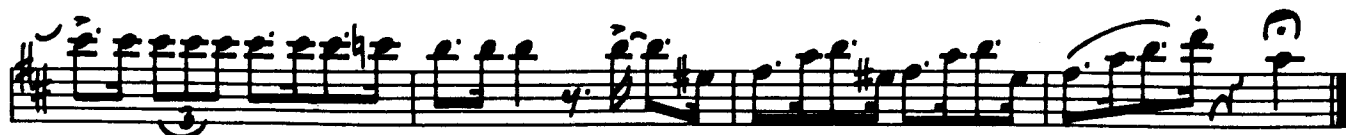
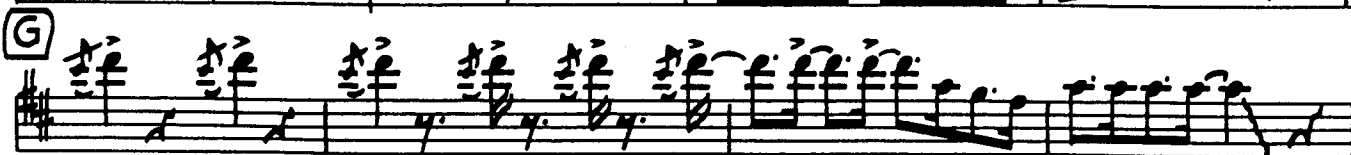
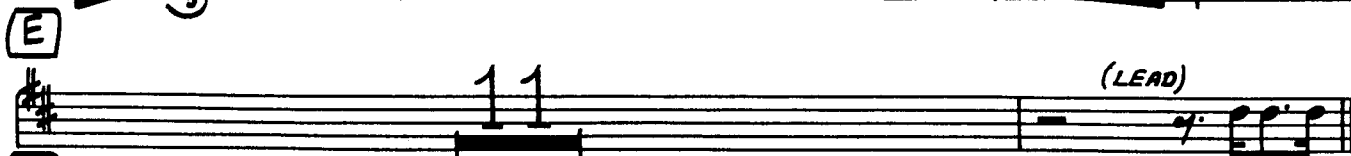
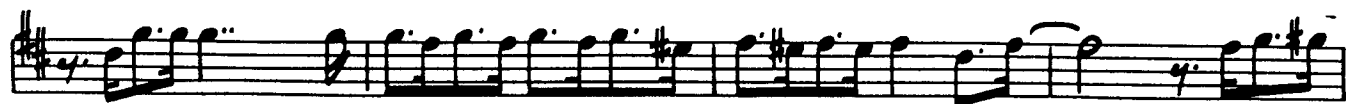

BOOGIE WOOGIE BUGLE BOY

2nd Bb TENOR SAX

Words and Music By DON RAYE and HUGHIE PRINCE

Arranged by AL CAPPS

UP-TEMPO ♩ = 176

© Copyright 1940, 1941, 1975 by MCA MUSIC, A Division of MCA, Inc. 25 Deshon Drive, Melville, N.Y. 11746.
Copyright renewed 1967, 1968 and assigned to MCA MUSIC, A Division of MCA, Inc.
International Copyright Secured Made in U.S.A. All Rights Reserved

2nd Bb TENOR SAX

- Staff 7:** Continuation of the melodic line.
- Staff 9:** Continuation of the complex rhythmic pattern.

BOOGIE WOOGIE BUGLE BOY

E♭ BARITONE SAX

Words and Music By DON RAYE and HUGHIE PRINCE
Arranged by AL CAPPS

UP-TEMPO $\text{♩} = 176$

© Copyright 1940, 1941, 1975 by MCA MUSIC, A Division of MCA, Inc. 25 Deshon Drive, Melville, N.Y. 11746.
Copyright renewed 1967, 1968 and assigned to MCA MUSIC, A Division of MCA, Inc.
International Copyright Secured Made in U.S.A. All Rights Reserved

E♭ BARITONE SAX

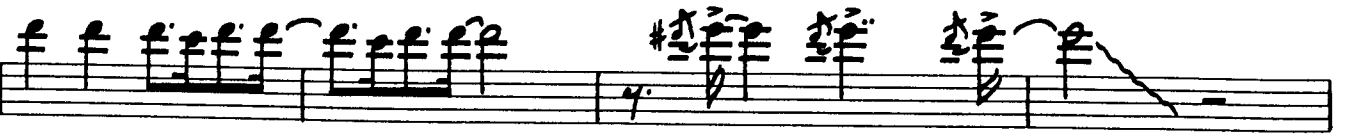
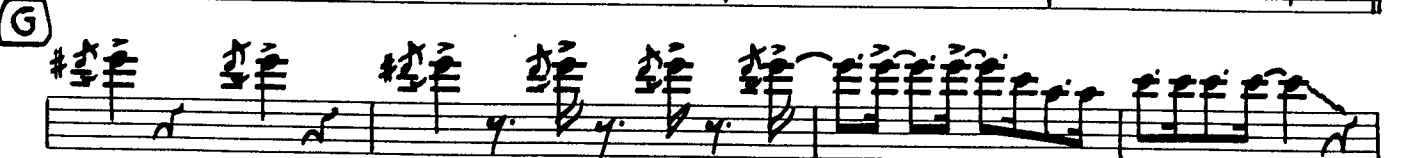
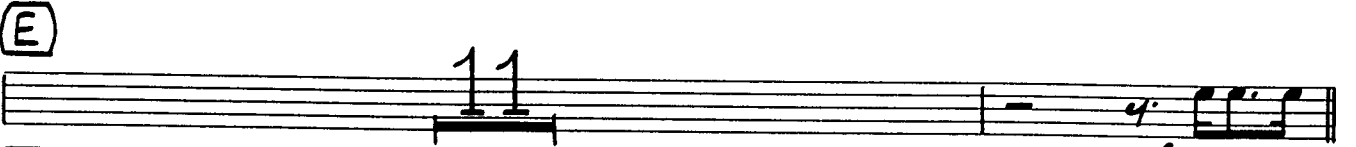

BOOGIE WOOGIE BUGLE BOY

1st TRUMPET

Words and Music By DON RAYE and HUGHIE PRINCE
Arranged by AL CAPPS

UP-TEMPO
♩ = 176

1. SOLO

mf

(A)

2nd X

(B)

(C)

© Copyright 1940, 1941, 1975 by MCA MUSIC, A Division of MCA, Inc. 25 Deshon Drive, Melville, N.Y. 11746.
Copyright renewed 1967, 1968 and assigned to MCA MUSIC, A Division of MCA, Inc.
International Copyright Secured Made in U.S.A. All Rights Reserved

1st TRUMPET

D

E

F

G

BOOGIE WOOGIE BUGLE BOY

2nd TRUMPET

Words and Music By DON RAYE and HUGHIE PRINCE
Arranged by AL CAPPS

UP-TEMPO
♩ = 176

1. SOLO

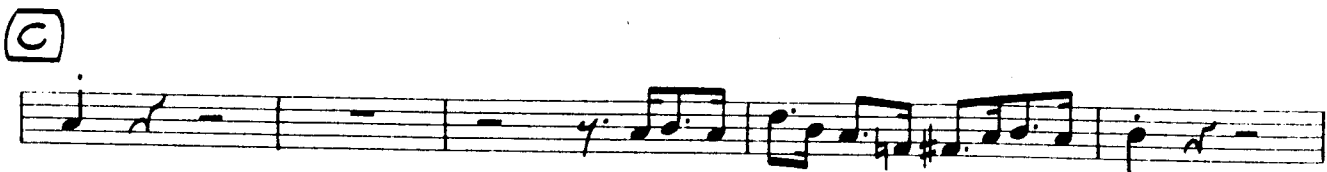
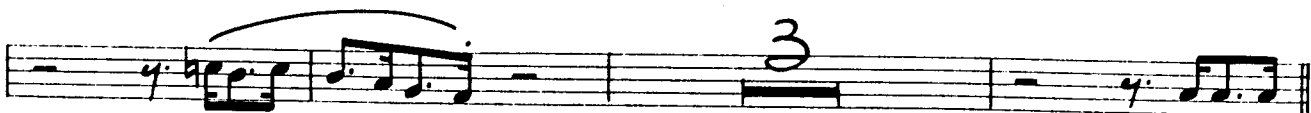
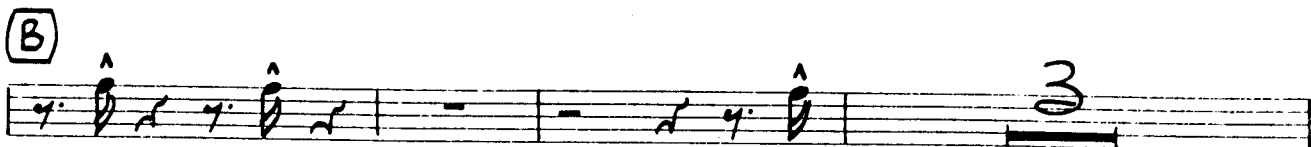
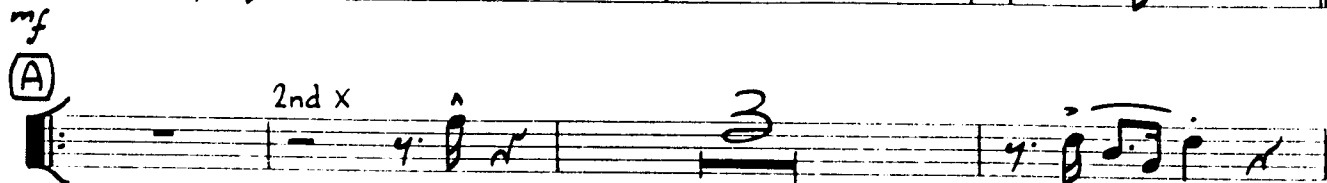
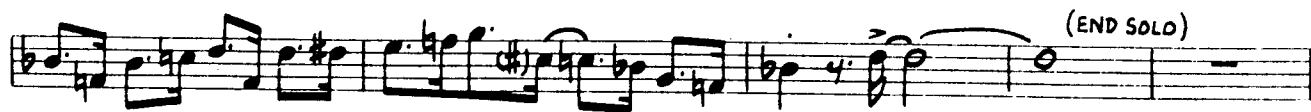

© Copyright 1940, 1941, 1975 by MCA MUSIC, A Division of MCA, Inc. 25 Deshon Drive, Melville, N.Y. 11746.
Copyright renewed 1967, 1968 and assigned to MCA MUSIC, A Division of MCA, Inc.
International Copyright Secured Made in U.S.A. All Rights Reserved

2nd TRUMPET

2 4

(D)

2 3 1. SOLO f

(E)

END SOLO

(F)

(G)

f 2

BOOGIE WOOGIE BUGLE BOY

3rd TRUMPET

Words and Music By DON RAYE and HUGHIE PRINCE

Arranged by AL CAPPS

UP-TEMPO

$\text{♩} = 176$

1. SOLO

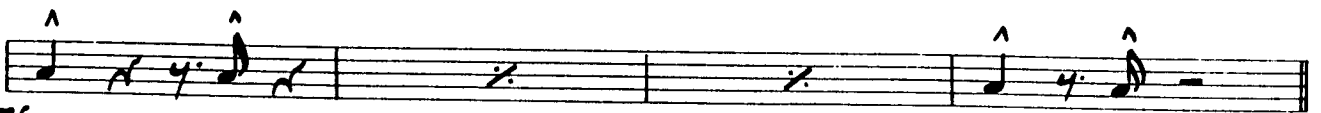

mf

(A)

2nd x

(B)

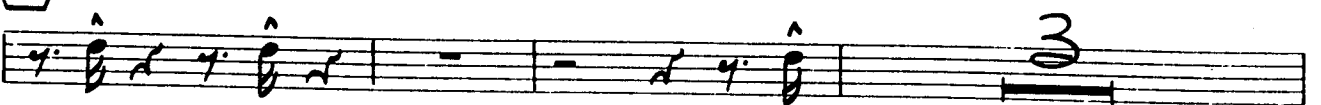

(C)

© Copyright 1940, 1941, 1975 by MCA MUSIC, A Division of MCA, Inc. 25 Deshon Drive, Melville, N.Y. 11746.

Copyright renewed 1967, 1968 and assigned to MCA MUSIC, A Division of MCA, Inc.

International Copyright Secured Made in U.S.A. All Rights Reserved

3rd TRUMPET

(D)

(E)

(F)

(G)

BOOGIE WOOGIE BUGLE BOY

Words and Music By DON RAYE and HUGHIE PRINCE
Arranged by AL CAPPS

4th TRUMPET

UP-TEMPO

$\text{♩} = 176$

1. SOLO

mf

(A)

2nd x

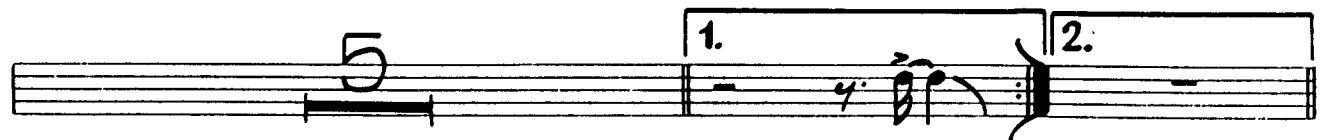

(B)

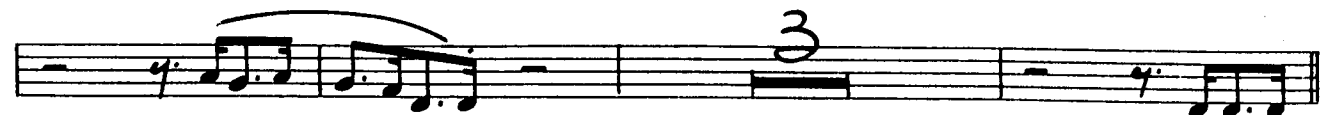
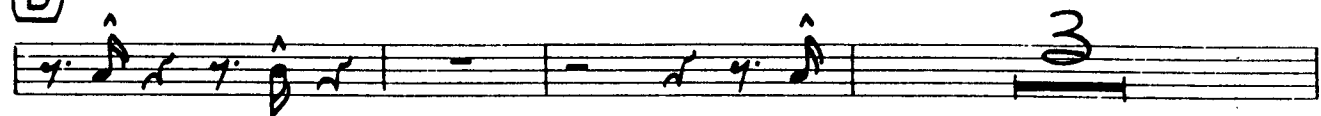

(C)

© Copyright 1940, 1941, 1975 by MCA MUSIC, A Division of MCA, Inc. 25 Deshon Drive, Melville, N.Y. 11746.
Copyright renewed 1967, 1968 and assigned to MCA MUSIC, A Division of MCA, Inc.

USB 106

International Copyright Secured Made in U.S.A. All Rights Reserved

4th TRUMPET

Measure 10 contains the instruction 'END SOLO' in a box.

BOOGIE WOOGIE BUGLE BOY

1st TROMBONE

Words and Music By DON RAYE and HUGHIE PRINCE
Arranged by AL CAPPS

UP-TEMPO ♩ = 176

© Copyright 1940, 1941, 1975 by MCA MUSIC, A Division of MCA, Inc. 25 Deshon Drive, Melville, N.Y. 11746.
Copyright renewed 1967, 1968 and assigned to MCA MUSIC, A Division of MCA, Inc.
International Copyright Secured Made in U.S.A. All Rights Reserved

1st TROMBONE

D

E

G

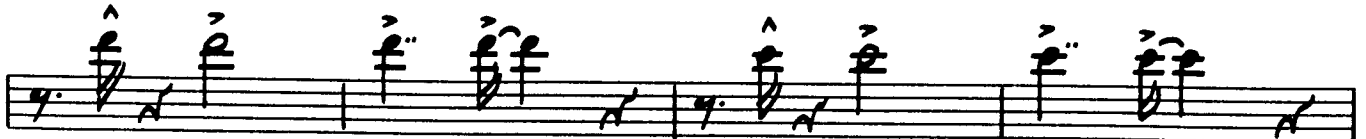

BOOGIE WOOGIE BUGLE BOY

Words and Music By DON RAYE and HUGHIE PRINCE
Arranged by AL CAPPS

2nd TROMBONE

UP-TEMPO $\text{♩} = 176$

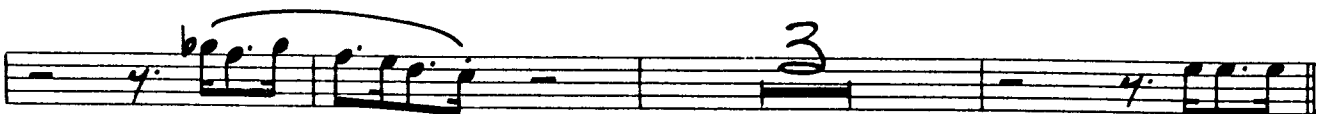
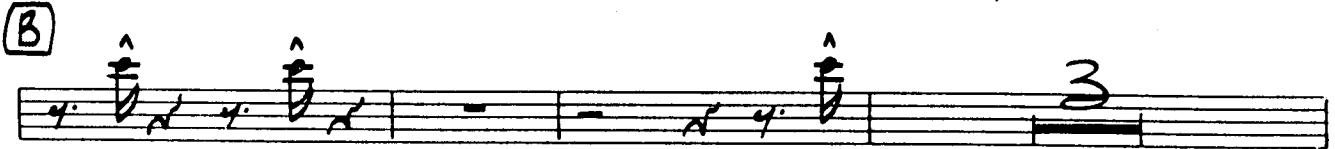
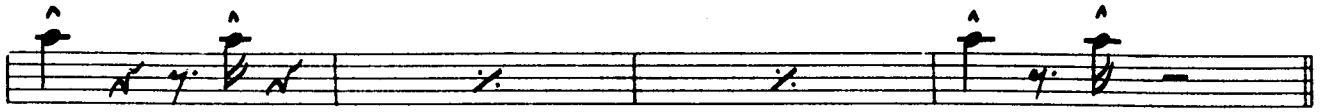

© Copyright 1940, 1941, 1975 by MCA MUSIC, A Division of MCA, Inc. 25 Deshon Drive, Melville, N.Y. 11746.
Copyright renewed 1967, 1968 and assigned to MCA MUSIC, A Division of MCA, Inc.
International Copyright Secured Made in U.S.A. All Rights Reserved

2nd TROMBONE

D

E

G

BOOGIE WOOGIE BUGLE BOY

1940

3rd TROMBONE

Words and Music By DON RAYE and HUGHIE PRINCE
Arranged by AL CAPPS

UP-TEMPO $\text{♩} = 176$

mf
(A) (2nd x)

(B)

(C)

© Copyright 1940, 1941, 1975 by MCA MUSIC, A Division of MCA, Inc. 25 Deshon Drive, Melville, N.Y. 11746.
Copyright renewed 1967, 1968 and assigned to MCA MUSIC, A Division of MCA, Inc.
International Copyright Secured Made in U.S.A. All Rights Reserved

3rd TROMBONE

D

E

F

G

BOOGIE WOOGIE BUGLE BOY

4th TROMBONE

Words and Music By DON RAYE and HUGHIE PRINCE
Arranged by AL CAPPS

UP-TEMPO $\text{♩} = 176$

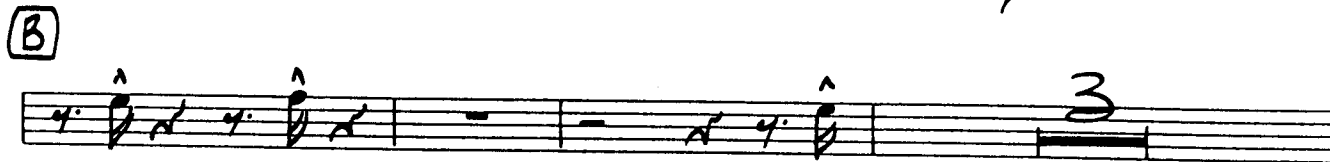
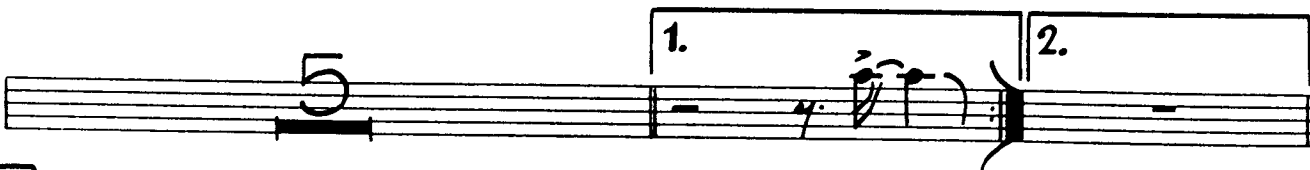
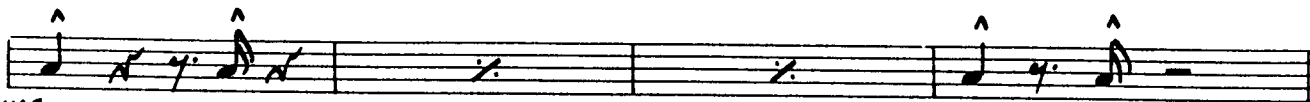
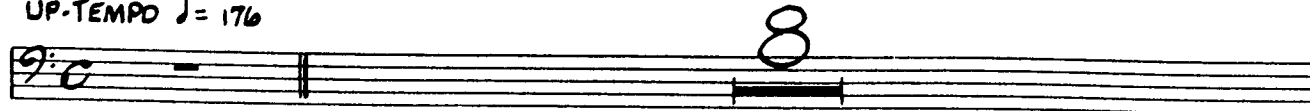

4th TROMBONE

D

E

G

BOOGIE WOOGIE BUGLE BOY

Words and Music By DON RAYE and HUGHIE PRINCE
Arranged by AL CAPPS

CONDUCTOR

UP-TEMPO
♩ = 176

(SOLO TPT.)

(HI-HAT)

PND.
BS.
DRS.

BRS. (5X5.)

(A)

(2x BRS.)

1. BRS. 2.

(B)

4.

4.

© Copyright 1940, 1941, 1975 by MCA MUSIC, A Division of MCA, Inc. 25 Deshon Drive, Melville, N.Y. 11746.
Copyright renewed 1967, 1968 and assigned to MCA MUSIC, A Division of MCA, Inc.
International Copyright Secured Made in U.S.A. All Rights Reserved

CONDUCTOR

C

RHYTHM

RHY. PLAY

D

SOLO TPT.

E

TRBS.

(a4)

(SXS.)

CONDUCTOR

F

Section F consists of three staves of music. The first staff features a melodic line with eighth and sixteenth notes, including a triplet of eighth notes. The second and third staves provide harmonic accompaniment with chords and rhythmic patterns, including a triplet of eighth notes in the third staff.

G

Section G consists of three staves of music. The first staff begins with a forte (*f*) dynamic marking and contains a melodic line with eighth notes and slurs. The second staff continues the melodic and harmonic development. The third staff includes a rhythmic pattern labeled "(RHY.)" with a circled "3" and a "T" marking, and concludes with a common time signature (C).

BOOGIE WOOGIE BUGLE BOY

PERCUSSION

Words and Music By DON RAYE and HUGHIE PRINCE
Arranged by AL CAPPS

UP-TEMPO ♩ = 176

VIBES

mf

(A)

1.

2.

(B)

(C)

© Copyright 1940, 1941, 1975 by MCA MUSIC, A Division of MCA, Inc. 25 Deshon Drive, Melville, N.Y. 11746.
Copyright renewed 1967, 1968 and assigned to MCA MUSIC, A Division of MCA, Inc.
International Copyright Secured Made in U.S.A. All Rights Reserved

PERCUSSION

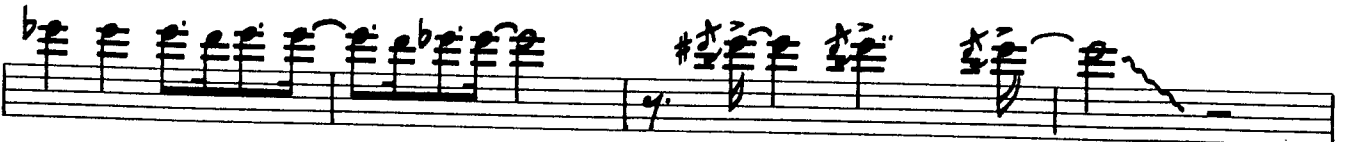
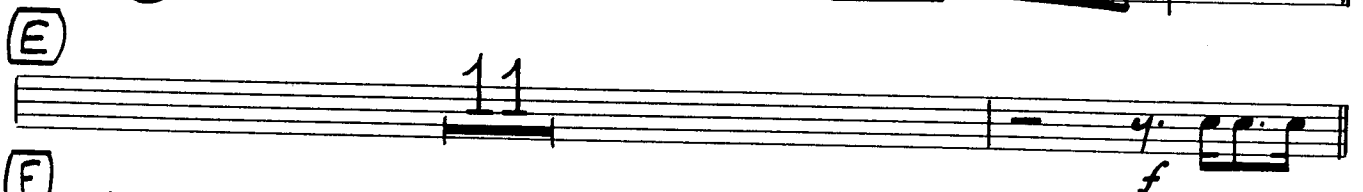
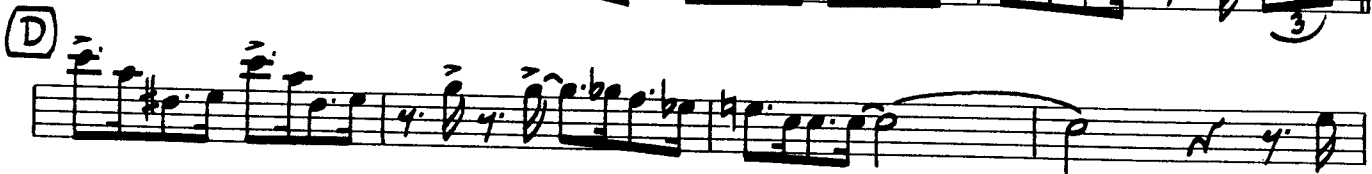

BOOGIE WOOGIE BUGLE BOY

Words and Music By DON RAYE and HUGHIE PRINCE
Arranged by AL CAPPS

PIANO

UP-TEMPO ♩ = 176

© Copyright 1940, 1941, 1975 by MCA MUSIC, A Division of MCA, Inc. 25 Deshon Drive, Melville, N.Y. 11746.
Copyright renewed 1967, 1968 and assigned to MCA MUSIC, A Division of MCA, Inc.
International Copyright Secured Made in U.S.A. All Rights Reserved

PIANO

(B)

(C)

PIANO

(D)

(E)

PIANO

F

G

BOOGIE WOOGIE BUGLE BOY

Words and Music By DON RAYE and HUGHIE PRINCE
Arranged by AL CAPPS

STRING BASS

UP-TEMPO ♩ = 176

6

A

B

© Copyright 1940, 1941, 1975 by MCA MUSIC, A Division of MCA, Inc. 25 Deshon Drive, Melville, N.Y. 11746.
Copyright renewed 1967, 1968 and assigned to MCA MUSIC, A Division of MCA, Inc.
International Copyright Secured Made in U.S.A. All Rights Reserved

STRING BASS

C

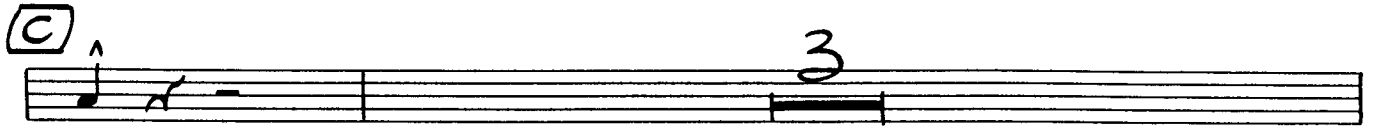

D E

F

G

DRUMS

D

E (OPEN)

(OPEN) (COWBELL)

F (OPEN)

G (OPEN)

BOOGIE WOOGIE BUGLE BOY

Words and Music By DON RAYE and HUGHIE PRINCE
Arranged by AL CAPPS

GUITAR

UP-TEMPO (♩ = 176)

(A) (SHUFFLE)
C

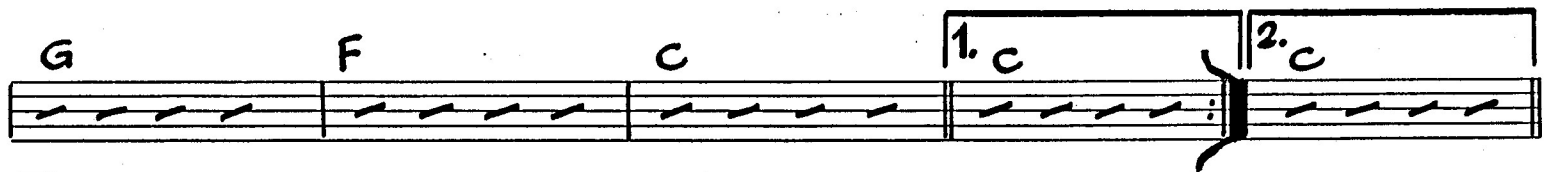
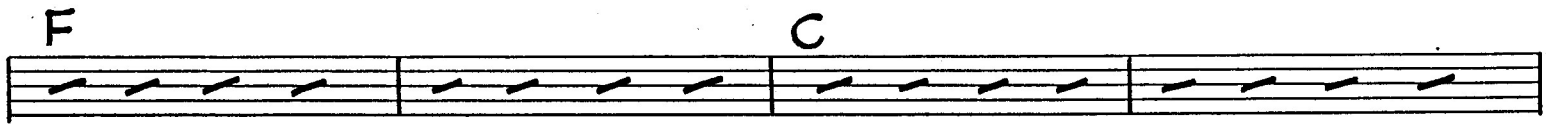

(B) C

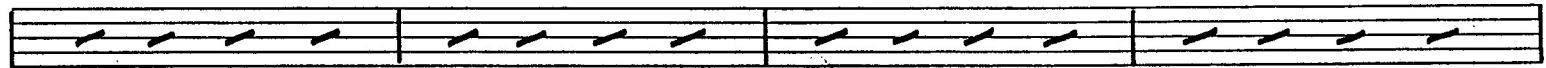

(C) C

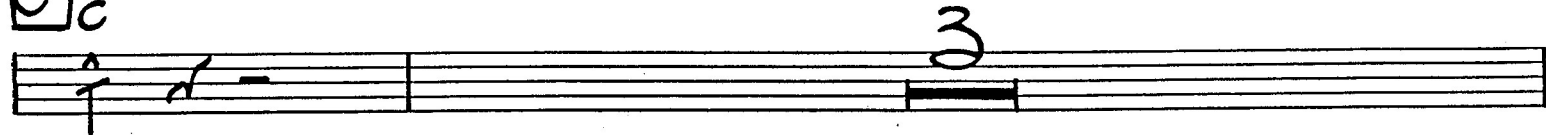

GUITAR

D C C7

F C

G F C

E C C7

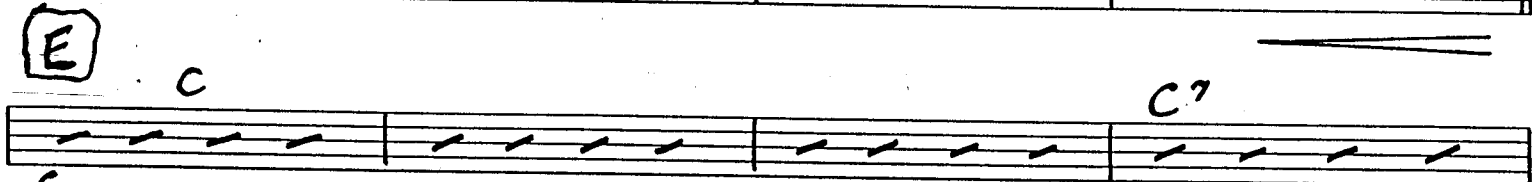

f F C

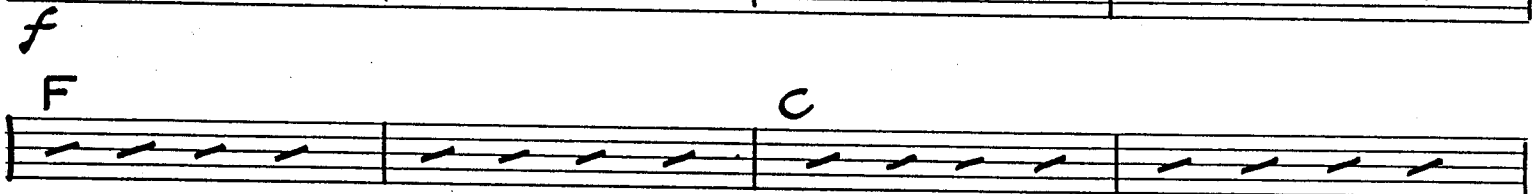

G F C

F C C7

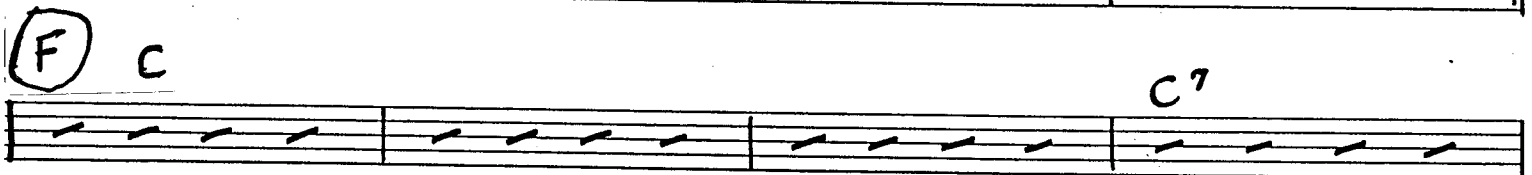

F C

G F C

G C

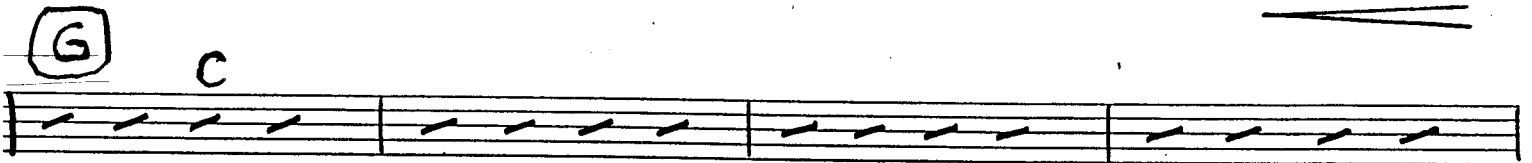

F C

G F b7e i b i .h .h .e .i C9

